

Plan 3
The Valparaiso
 2 Bedrooms + Loft, 2 Baths

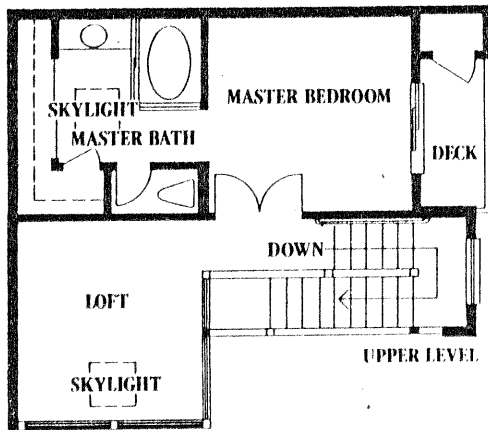

This full-rigged clipper ship was built shortly after the Civil War and made many stops in San Francisco Bay ports over the years. Built for speed, the Valparaiso and other clipper ships became famous for providing fast transportation from the East to the West coasts via the Cape Horn route until the end of the nineteenth century.

Plan 4
The Sausalito
 3 Bedrooms, 2 Baths

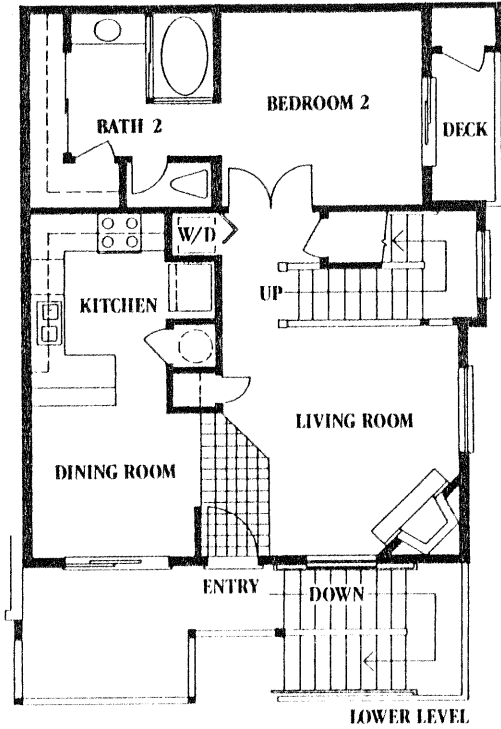
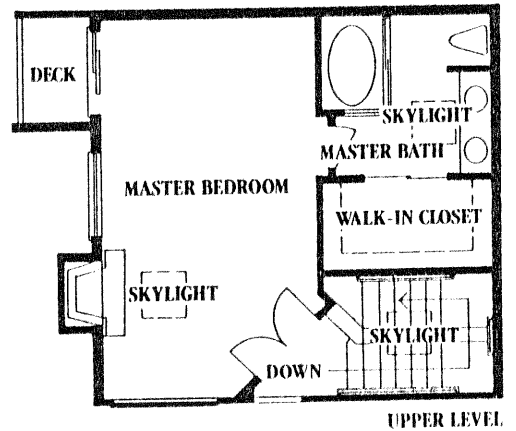
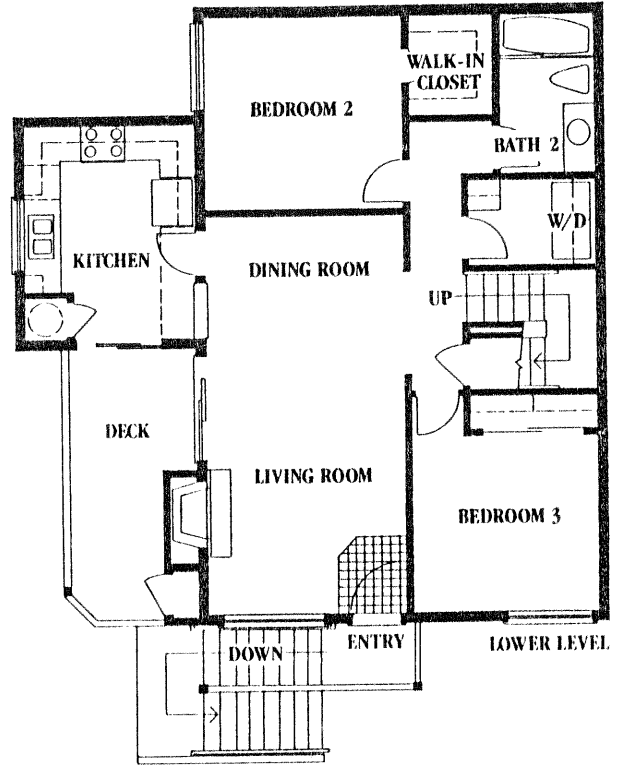

This three-masted schooner carried lumber from port to port along the West Coast around the turn of the century. One of her frequent ports of call was Redwood City.